

How to Access my Unofficial Transcripts?

1. Use internet browser Internet Explorer or Microsoft Edge to navigate to www.clinton.edu
2. Click the Student Portal quick link from the homepage.

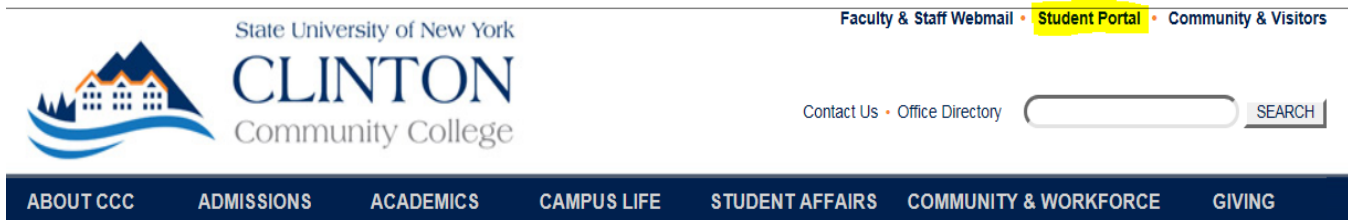

3. First time user: Activate Your Account

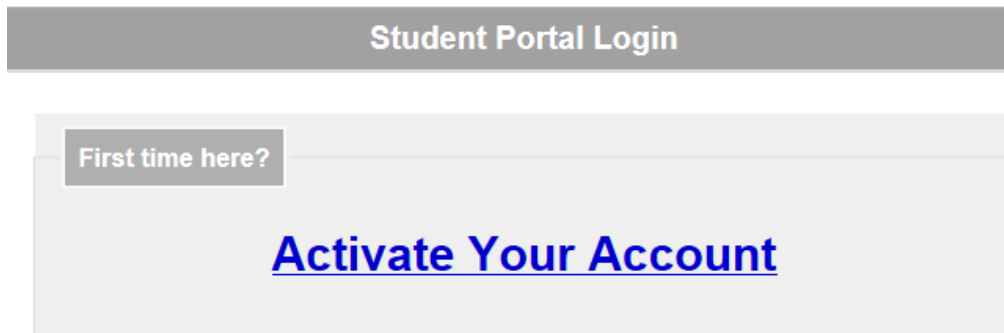

- a.
- b. Legal Name, Social Security Number, Date of Birth will be required.
- c. You will create a password of at least 8 characters which contains at least one upper case letter, one lower case letter and one number character.

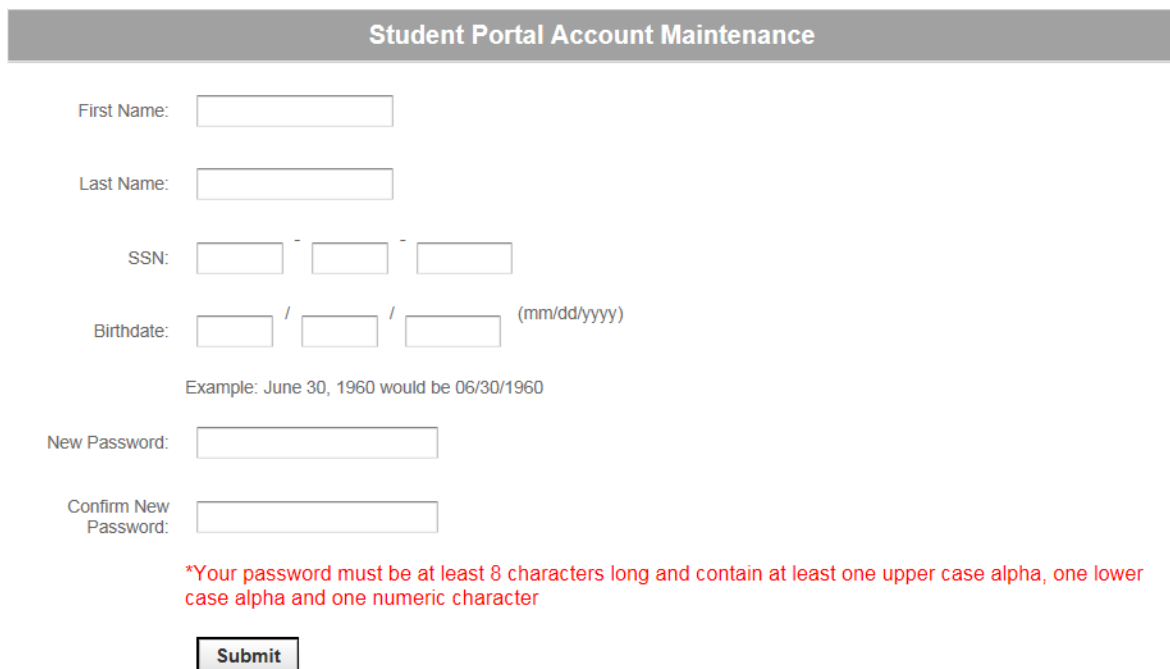

- d.
- e. Next, choose a security question and provide the answer to secure your account.
- f. Then proceed to step 5

4. Returning User: Login with Username and Password

Student Portal Login

Note: Required fields are marked with an asterisk ()*

If you have activated your **NEW** student account please login below:

*Username:

*Password:

Term: ▼

 **IMPORTANT: If you are registering for the SUMMER or FALL term, you must update the term listed above to SU-18 or FA-18. Mobile devices are not recommended for online registration.**

Login

[Reset Password](#) [Login Help](#)

a.

5. Once in the Student Portal, scroll down in the menu to “My Transcript”.

 My Transcript -

[Letter Transcript](#)

[Number Transcript](#)

a.

b. Select “Letter Transcript” to view transcript.

c. Click the printer image in the upper left hand corner to print your transcript

Unofficial Transcript



Major(s): **Health Services Management** Birth Date: **1/1/1991**

GPA Group:

Term:

Course	Course Name	Credits	Grade	Category	Repeat
--------	-------------	---------	-------	----------	--------

d.

6. Logout from the Student Portal

Current term: SP-18 [\(Change\)](#)

Student ID: C0000037326

Advisor: [Purick, Darcy](#)

Degree Program: **Health Services Management**

[Change Password](#) | [Logout](#)

a.

Student Portal Frequently Asked Questions and Answers:

Q: How do I access the Student Portal if I don't remember my credentials?

A: Return to step 4 and activate your account again from the beginning. Your username will be provided and you can choose a new password.

Q: I have access to my Student Portal but I don't remember my security question?

A: Contact staff of the Registrar's Office to confirm your identity and have your portal security question reset. Registration@clinton.edu or (518) 562-4124.

Q: The student portal gives the following error message:

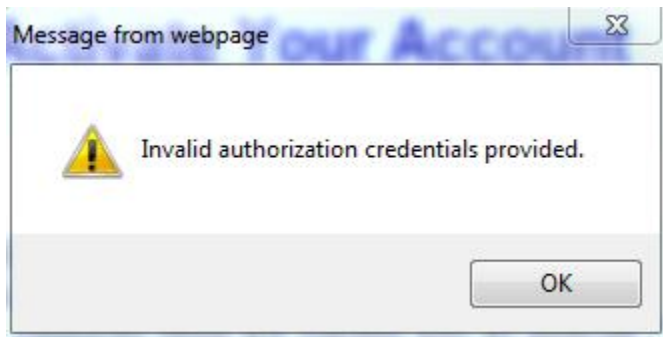

A: The name, social security number and/or date of birth entered are different than the information we have in your official Clinton Community College student record. Carefully and slowly re-try entering your credentials. If the error re-occurs contact staff at the Registrar's Office: Registration@clinton.edu or (518) 562-4124.

Reminder: Internet Explorer and Microsoft Edge browsers are most compliant when using our student portal system.